[illegible]

RECEIVED: 10/25/95; REVISED: 08/01/96  
 TAKESHI KOBAYASHI AND YUKIO KAWABATA

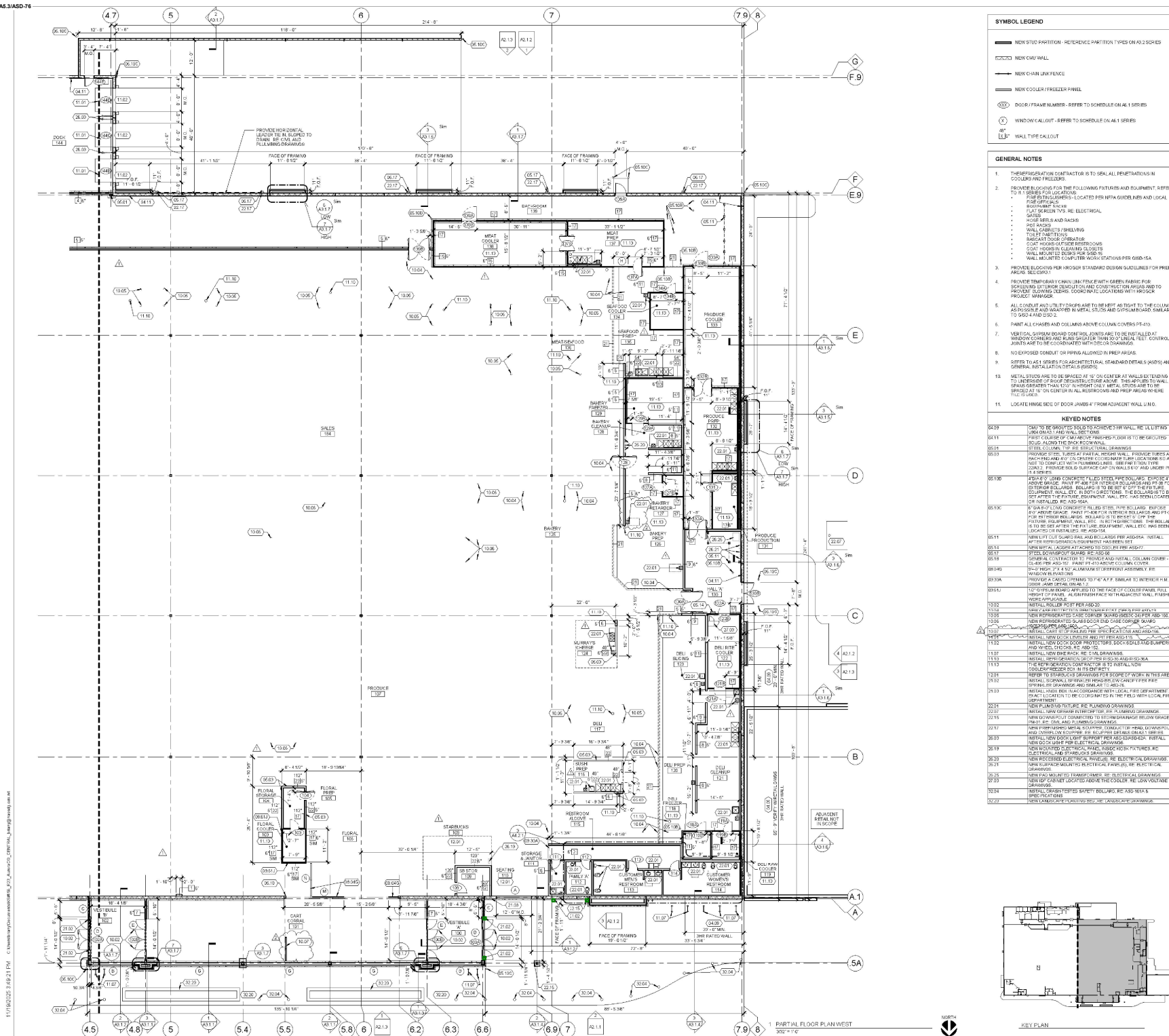

**SYMBOL LEGEND**

---	NEW STUD PARTITION - REFERENCE PARTITION TYPES ON A2.2 SHEET
---	NEW CHAIN LINK FENCE
---	NEW COOLER / FREEZER PANEL
---	DOOR / FRAME NUMBER - REFER TO SCHEDULE ON A1.1 SHEET
---	WINDOW / LIGHT - REFER TO SCHEDULE ON A1.1 SHEET
---	WALL TYPE CALLOUT

- GENERAL NOTES**
1. THESE/REVISIONS CONTRACTOR IS TO SEAL ALL PENETRATIONS IN COOLERS AND FREEZERS.
  2. PROVIDE BLOCKING FOR THE FOLLOWING FIXTURES AND EQUIPMENT, REFER TO 1.1 SHEET FOR LOCATIONS:
    - FIRE DETECTORS - LOCATED PER NFPA GUIDELINES AND LOCAL REQUIREMENTS
    - FLAT SCREEN TV'S, RE. ELECTRICAL
    - GATES
    - HOSE ROLLS AND RACKS
    - HOSE REELS
    - WALL CABINETS / SHELVING
    - TOILET CARRIAGES
    - TUBS
    - COAT HOODS OF REE FRESTROODS
    - COAT HOODS IN LEADING FLOORS
    - WALL MOUNTED DECKS PER GDS-15
    - WALL MOUNTED COMPUTER MONITOR STATIONS PER GDS-15A
  3. PROVIDE BLOCKING PER KROHNS STANDARD DESIGN GUIDELINES FOR PREP AREAS. SEE COM-1.
  4. PROVIDE TEMPORARY CHAIN LINK FENCING FOR SCREENING EXTERIOR DEMOLITION AND CONSTRUCTION AREAS AND TO PREVENT BLINDING EXPOSED EXISTING WALLS AND LOCATIONS WITH PROPOSED PRODUCT NUMBER.
  5. ALL CONDUIT AND UTILITIES SHALL BE RE-ROUTED TO THE COLUMN AS SHOWN AND RE-ROUTED IN VERTICAL, HORIZONTAL AND DIAGONAL. SEE A1.1 SHEET FOR DETAILS.
  6. PAINT ALL COULERS AND COLUMNS ABOVE COLUMN COVERS PER A1.1.
  7. VERTICAL, OVERHEAD BOARD CONTROL JOINTS ARE TO BE INSTALLED AT WINDOW COULERS AND BLINDS GREATER THAN 30" IN LENGTH. CONTROL JOINTS ARE TO BE COORDINATED WITH GDS-15A DRAWING.
  8. NO EXPOSED CONDUIT OR PIPING ALLOWED IN PREP AREAS.
  9. REFER TO A1.1 SHEET FOR ARCHITECTURAL STANDARDS DETAILS (A1.1.1) AND GENERAL INSTALLATION DETAILS (A1.1.2).
  10. METAL STUDS ARE TO BE SPACED AT 16" ON CENTER AT WALLS EXTENDING TO INTERIOR OF ROOF STRUCTURE. THIS APPLIES TO WALL BRACKS GREATER THAN 10' IN HEIGHT ONLY. METAL STUDS ARE TO BE SPACED AT 16" ON CENTER IN ALL BEDROOMS AND PREP AREAS WHERE THE STUDS ARE.
  11. LOCATE HINGE SIDE OF DOOR JAMBS 4" FROM ADJACENT WALL U.N.D.

**KEYED NOTES**

0409	WALL TO BE RE-ROUTED TO THE WALL. RE. UTILITIES
0411	WALL TO BE RE-ROUTED TO THE WALL. RE. UTILITIES
0412	WALL TO BE RE-ROUTED TO THE WALL. RE. UTILITIES
0413	WALL TO BE RE-ROUTED TO THE WALL. RE. UTILITIES
0414	WALL TO BE RE-ROUTED TO THE WALL. RE. UTILITIES
0415	WALL TO BE RE-ROUTED TO THE WALL. RE. UTILITIES
0416	WALL TO BE RE-ROUTED TO THE WALL. RE. UTILITIES
0417	WALL TO BE RE-ROUTED TO THE WALL. RE. UTILITIES
0418	WALL TO BE RE-ROUTED TO THE WALL. RE. UTILITIES
0419	WALL TO BE RE-ROUTED TO THE WALL. RE. UTILITIES
0420	WALL TO BE RE-ROUTED TO THE WALL. RE. UTILITIES
0421	WALL TO BE RE-ROUTED TO THE WALL. RE. UTILITIES
0422	WALL TO BE RE-ROUTED TO THE WALL. RE. UTILITIES
0423	WALL TO BE RE-ROUTED TO THE WALL. RE. UTILITIES
0424	WALL TO BE RE-ROUTED TO THE WALL. RE. UTILITIES
0425	WALL TO BE RE-ROUTED TO THE WALL. RE. UTILITIES
0426	WALL TO BE RE-ROUTED TO THE WALL. RE. UTILITIES
0427	WALL TO BE RE-ROUTED TO THE WALL. RE. UTILITIES
0428	WALL TO BE RE-ROUTED TO THE WALL. RE. UTILITIES
0429	WALL TO BE RE-ROUTED TO THE WALL. RE. UTILITIES
0430	WALL TO BE RE-ROUTED TO THE WALL. RE. UTILITIES
0431	WALL TO BE RE-ROUTED TO THE WALL. RE. UTILITIES
0432	WALL TO BE RE-ROUTED TO THE WALL. RE. UTILITIES
0433	WALL TO BE RE-ROUTED TO THE WALL. RE. UTILITIES
0434	WALL TO BE RE-ROUTED TO THE WALL. RE. UTILITIES
0435	WALL TO BE RE-ROUTED TO THE WALL. RE. UTILITIES
0436	WALL TO BE RE-ROUTED TO THE WALL. RE. UTILITIES
0437	WALL TO BE RE-ROUTED TO THE WALL. RE. UTILITIES
0438	WALL TO BE RE-ROUTED TO THE WALL. RE. UTILITIES
0439	WALL TO BE RE-ROUTED TO THE WALL. RE. UTILITIES
0440	WALL TO BE RE-ROUTED TO THE WALL. RE. UTILITIES
0441	WALL TO BE RE-ROUTED TO THE WALL. RE. UTILITIES
0442	WALL TO BE RE-ROUTED TO THE WALL. RE. UTILITIES
0443	WALL TO BE RE-ROUTED TO THE WALL. RE. UTILITIES
0444	WALL TO BE RE-ROUTED TO THE WALL. RE. UTILITIES
0445	WALL TO BE RE-ROUTED TO THE WALL. RE. UTILITIES
0446	WALL TO BE RE-ROUTED TO THE WALL. RE. UTILITIES
0447	WALL TO BE RE-ROUTED TO THE WALL. RE. UTILITIES
0448	WALL TO BE RE-ROUTED TO THE WALL. RE. UTILITIES
0449	WALL TO BE RE-ROUTED TO THE WALL. RE. UTILITIES
0450	WALL TO BE RE-ROUTED TO THE WALL. RE. UTILITIES
0451	WALL TO BE RE-ROUTED TO THE WALL. RE. UTILITIES
0452	WALL TO BE RE-ROUTED TO THE WALL. RE. UTILITIES
0453	WALL TO BE RE-ROUTED TO THE WALL. RE. UTILITIES
0454	WALL TO BE RE-ROUTED TO THE WALL. RE. UTILITIES
0455	WALL TO BE RE-ROUTED TO THE WALL. RE. UTILITIES
0456	WALL TO BE RE-ROUTED TO THE WALL. RE. UTILITIES
0457	WALL TO BE RE-ROUTED TO THE WALL. RE. UTILITIES
0458	WALL TO BE RE-ROUTED TO THE WALL. RE. UTILITIES
0459	WALL TO BE RE-ROUTED TO THE WALL. RE. UTILITIES
0460	WALL TO BE RE-ROUTED TO THE WALL. RE. UTILITIES
0461	WALL TO BE RE-ROUTED TO THE WALL. RE. UTILITIES
0462	WALL TO BE RE-ROUTED TO THE WALL. RE. UTILITIES
0463	WALL TO BE RE-ROUTED TO THE WALL. RE. UTILITIES
0464	WALL TO BE RE-ROUTED TO THE WALL. RE. UTILITIES
0465	WALL TO BE RE-ROUTED TO THE WALL. RE. UTILITIES
0466	WALL TO BE RE-ROUTED TO THE WALL. RE. UTILITIES
0467	WALL TO BE RE-ROUTED TO THE WALL. RE. UTILITIES
0468	WALL TO BE RE-ROUTED TO THE WALL. RE. UTILITIES
0469	WALL TO BE RE-ROUTED TO THE WALL. RE. UTILITIES
0470	WALL TO BE RE-ROUTED TO THE WALL. RE. UTILITIES
0471	WALL TO BE RE-ROUTED TO THE WALL. RE. UTILITIES
0472	WALL TO BE RE-ROUTED TO THE WALL. RE. UTILITIES
0473	WALL TO BE RE-ROUTED TO THE WALL. RE. UTILITIES
0474	WALL TO BE RE-ROUTED TO THE WALL. RE. UTILITIES
0475	WALL TO BE RE-ROUTED TO THE WALL. RE. UTILITIES
0476	WALL TO BE RE-ROUTED TO THE WALL. RE. UTILITIES
0477	WALL TO BE RE-ROUTED TO THE WALL. RE. UTILITIES
0478	WALL TO BE RE-ROUTED TO THE WALL. RE. UTILITIES
0479	WALL TO BE RE-ROUTED TO THE WALL. RE. UTILITIES
0480	WALL TO BE RE-ROUTED TO THE WALL. RE. UTILITIES
0481	WALL TO BE RE-ROUTED TO THE WALL. RE. UTILITIES
0482	WALL TO BE RE-ROUTED TO THE WALL. RE. UTILITIES
0483	WALL TO BE RE-ROUTED TO THE WALL. RE. UTILITIES
0484	WALL TO BE RE-ROUTED TO THE WALL. RE. UTILITIES
0485	WALL TO BE RE-ROUTED TO THE WALL. RE. UTILITIES
0486	WALL TO BE RE-ROUTED TO THE WALL. RE. UTILITIES
0487	WALL TO BE RE-ROUTED TO THE WALL. RE. UTILITIES
0488	WALL TO BE RE-ROUTED TO THE WALL. RE. UTILITIES
0489	WALL TO BE RE-ROUTED TO THE WALL. RE. UTILITIES
0490	WALL TO BE RE-ROUTED TO THE WALL. RE. UTILITIES
0491	WALL TO BE RE-ROUTED TO THE WALL. RE. UTILITIES
0492	WALL TO BE RE-ROUTED TO THE WALL. RE. UTILITIES
0493	WALL TO BE RE-ROUTED TO THE WALL. RE. UTILITIES
0494	WALL TO BE RE-ROUTED TO THE WALL. RE. UTILITIES
0495	WALL TO BE RE-ROUTED TO THE WALL. RE. UTILITIES
0496	WALL TO BE RE-ROUTED TO THE WALL. RE. UTILITIES
0497	WALL TO BE RE-ROUTED TO THE WALL. RE. UTILITIES
0498	WALL TO BE RE-ROUTED TO THE WALL. RE. UTILITIES
0499	WALL TO BE RE-ROUTED TO THE WALL. RE. UTILITIES
0500	WALL TO BE RE-ROUTED TO THE WALL. RE. UTILITIES

**KING Soopers**

**KING SOOPERS KS#156**

21900 56TH AVENUE  
AURORA, CO 80019

A DEVELOPMENT OF  
THE KROHNS COMPANY

**naos**

**Naos Design Group, LLC**

4849 SOUTH SYRACUSE ST.  
SUITE 100  
DENVER, COLORADO 80237  
P: 303.755.5777  
F: 303.755.4251  
www.naosgroup.com

**ARCHITECT OF RECORD**

MARC BREITZ

**sdra**

100 WEST WASHINGTON AVE  
SUITE 100  
DENVER, CO 80202  
P: 303.733.1111  
F: 303.733.1112  
www.sdra.com

**STRUCTURAL ENGINEERS**

800.542.3302  
schaefer@tcc.com

**schaefer**

STRUCTURAL

**Pickering Inc.**

Authorizing Engineering  
Planning, Scheduling  
3000 E. 1st Ave., Suite 300  
Nashville, TN 37203  
P: 615.259.8111  
F: 615.259.8112

**PLUMBING, MECHANICAL, & ELECTRICAL**

**RSJ TECHNOLOGIES**

1066 READING RD. SUITE F  
MARIETTA, OH 45750  
P: 614.416.7443

**LOW VOLTAGE**

**telgian**

TELIGIAN CORPORATION  
10000 E. 14TH AVE  
SUITE 101  
PUEBLO, CO 81004  
P: 719.395.4628  
HTTP://WWW.TELIGIAN.COM

**FIRE PROTECTION**

**Galloway**

Planning Architectural Engineers

5000 Greenwood Plaza Blvd. Suite 200  
Greenwood Village, CO 80111  
P: 303.770.8884  
F: 303.770.8888  
www.galloway.com

**CIVIL**

#	DESCRIPTION	DATE
1	PROJECT A1.1.2.1	06/27/2025
2	REVISION 1	08/27/2025
3	REVISION 2	12/22/2025

**ISSUE LOG**

#	DESCRIPTION	DATE
1	PROJECT A1.1.2.1	06/27/2025
2	REVISION 1	08/27/2025
3	REVISION 2	12/22/2025

**JOB #** 2024-108 **SCALE** AS NOTED

**SHEET NO.** A1.1.2 **PARTIAL FLOOR PLAN WEST**

[illegible]

EAST

REPRINT © 1975 AND DESIGN GROUP, INC.  
TAKEN FROM THE EAST TARIFF BOOK, 1975, 1976, 1977, 1978, 1979, 1980, 1981, 1982, 1983, 1984, 1985, 1986, 1987, 1988, 1989, 1990, 1991, 1992, 1993, 1994, 1995, 1996, 1997, 1998, 1999, 2000, 2001, 2002, 2003, 2004, 2005, 2006, 2007, 2008, 2009, 2010, 2011, 2012, 2013, 2014, 2015, 2016, 2017, 2018, 2019, 2020, 2021, 2022, 2023, 2024, 2025, 2026, 2027, 2028, 2029, 2030, 2031, 2032, 2033, 2034, 2035, 2036, 2037, 2038, 2039, 2040, 2041, 2042, 2043, 2044, 2045, 2046, 2047, 2048, 2049, 2050, 2051, 2052, 2053, 2054, 2055, 2056, 2057, 2058, 2059, 2060, 2061, 2062, 2063, 2064, 2065, 2066, 2067, 2068, 2069, 2070, 2071, 2072, 2073, 2074, 2075, 2076, 2077, 2078, 2079, 2080, 2081, 2082, 2083, 2084, 2085, 2086, 2087, 2088, 2089, 2090, 2091, 2092, 2093, 2094, 2095, 2096, 2097, 2098, 2099, 2100, 2101, 2102, 2103, 2104, 2105, 2106, 2107, 2108, 2109, 2110, 2111, 2112, 2113, 2114, 2115, 2116, 2117, 2118, 2119, 2120, 2121, 2122, 2123, 2124, 2125, 2126, 2127, 2128, 2129, 2130, 2131, 2132, 2133, 2134, 2135, 2136, 2137, 2138, 2139, 2140, 2141, 2142, 2143, 2144, 2145, 2146, 2147, 2148, 2149, 2150, 2151, 2152, 2153, 2154, 2155, 2156, 2157, 2158, 2159, 2160, 2161, 2162, 2163, 2164, 2165, 2166, 2167, 2168, 2169, 2170, 2171, 2172, 2173, 2174, 2175, 2176, 2177, 2178, 2179, 2180, 2181, 2182, 2183, 2184, 2185, 2186, 2187, 2188, 2189, 2190, 2191, 2192, 2193, 2194, 2195, 2196, 2197, 2198, 2199, 2200, 2201, 2202, 2203, 2204, 2205, 2206, 2207, 2208, 2209, 2210, 2211, 2212, 2213, 2214, 2215, 2216, 2217, 2218, 2219, 2220, 2221, 2222, 2223, 2224, 2225, 2226, 2227, 2228, 2229, 2230, 2231, 2232, 2233, 2234, 2235, 2236, 2237, 2238, 2239, 2240, 2241, 2242, 2243, 2244, 2245, 2246, 2247, 2248, 2249, 2250, 2251, 2252, 2253, 2254, 2255, 2256, 2257, 2258, 2259, 2260, 2261, 2262, 2263, 2264, 2265, 2266, 2267, 2268, 2269, 2270, 2271, 2272, 2273, 2274, 2275, 2276, 2277, 2278, 2279, 2280, 2281, 2282, 2283, 2284, 2285, 2286, 2287, 2288, 2289, 2290, 2291, 2292, 2293, 2294, 2295, 2296, 2297, 2298, 2299, 2300, 2301, 2302, 2303, 2304, 2305, 2306, 2307, 2308, 2309, 2310, 2311, 2312, 2313, 2314, 2315, 2316, 2317, 2318, 2319, 2320, 2321, 2322, 2323, 2324, 2325, 2326, 2327, 2328, 2329, 2330, 2331, 2332, 2333, 2334, 2335, 2336, 2337, 2338, 2339, 2340, 2341, 2342, 2343, 2344, 2345, 2346, 2347, 2348, 2349, 2350, 2351, 2352, 2353, 2354, 2355, 2356, 2357, 2358, 2359, 2360, 2361, 2362, 2363, 2364, 2365, 2366, 2367, 2368, 2369, 2370, 2371, 2372, 2373, 2374, 2375, 2376, 2377, 2378, 2379, 2380, 2381, 2382, 2383, 2384, 2385, 2386, 2387, 2388, 2389, 2390, 2391, 2392, 2393, 2394, 2395, 2396, 2397, 2398, 2399, 2400, 2401, 2402, 2403, 2404, 2405, 2406, 2407, 2408, 2409, 2410, 2411, 2412, 2413, 2414, 2415, 2416, 2417, 2418, 2419, 2420, 2421, 2422, 2423, 2424, 2425, 2426, 2427, 2428, 2429, 2430, 2431, 2432, 2433, 2434, 2435, 2436, 2437, 2438, 2439, 2440, 2441, 2442, 2443, 2444, 2445, 2446, 2447, 2448, 2449, 2450, 2451, 2452, 2453, 2454, 2455, 2456, 2457, 2458, 2459, 2460, 2461, 2462, 2463, 2464, 2465, 2466, 2467, 2468, 2469, 2470, 2471, 2472, 2473, 2474, 2475, 2476, 2477, 2478, 2479, 2480, 2481, 2482, 2483, 2484, 2485, 2486, 2487, 2488, 2489, 2490, 2491, 2492, 2493, 2494, 2495, 2496, 2497, 2498, 2499, 2500, 2501, 2502, 2503, 2504, 2505, 2506, 2507, 2508, 2509, 2510, 2511, 2512, 2513, 2514, 2515, 2516, 2517, 2518, 2519, 2520, 2521, 2522, 2523, 2524, 2525, 2526, 2527, 2528, 2529, 2530, 2531, 2532, 2533, 2534, 2535, 2536, 2537, 2538, 2539, 2540, 2541, 2542, 2543, 2544, 2545, 2546, 2547, 2548, 2549, 2550, 2551, 2552, 2553, 2554, 2555, 2556, 2557, 2558, 2559, 2560, 2561, 2562, 2563, 2564, 2565, 2566, 2567, 2568, 2569, 2570, 2571, 2572, 2573, 2574, 2575, 2576, 2577, 2578, 2579, 2580, 2581, 2582, 2583, 2584, 2585, 2586, 2587, 2588, 2589, 2590, 2591, 2592, 2593, 2594, 2595, 2596, 2597, 2598, 2599, 2600, 2601, 2602, 2603, 2604, 2605, 2606, 2607, 2608, 2609, 2610, 2611, 2612, 2613, 2614, 2615, 2616, 2617, 2618, 2619, 2620, 2621, 2622, 2623, 2624, 2625, 2626, 2627, 2628, 2629, 2630, 2631, 2632, 2633, 2634, 2635, 2636, 2637, 2638, 2639, 2640, 2641, 2642, 2643, 2644, 2645, 2646, 2647, 2648, 2649, 2650, 2651

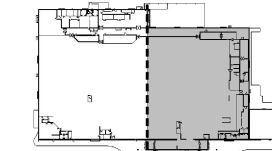

### KEY PLAN

- NEW CONCRETE CURB
- FLOOR OR HURD DRAIN, SEE PLUMBING DRAWINGS
- FLOOR SINK, SEE PLUMBING DRAWINGS
- TRENCH DRAIN, SEE PLUMBING DRAWINGS
- CONCRETE ELEVATION
- NEW CONCRETE, SMOOTH FINISH
- NEW CONCRETE, ANTI-SLIP
- NEW CONCRETE, EQUIPMENT PAD
- NEW CONCRETE, BODILYMA<sup>®</sup> 1-THICK CONCRETE WITH GALL RESISTANT SURFACE FABRIC WITH A NON-SLIP AGGREGATE FINISH DRAGON FLOOR OVER AGGREGATE BASE PER GEOTECH REPORT
- NEW CONCRETE, HEAVY DUTY - 8" THICK CONCRETE WITH A 1/2" TO 1" REINFORCING FABRIC WITH A NON-SLIP AGGREGATE FINISH DRAGON FLOOR OVER AGGREGATE BASE PER GEOTECH REPORT

1. BASE/FLOOR SLAB ELEVATION IS AT: 0'.
2. GENERAL CONTRACTOR SHALL BE RESPONSIBLE FOR THE COORDINATION OF ALL UNDERFLOOR INSTALLATIONS IN ORDER TO MINIMIZE THE AMOUNT OF SCHEDULING AND CONSTRUCTION PERTURBANCES. CONTRACTOR SHALL COMPEL PLUMBING AND ELECTRICAL WORK IN A COMMON TRENCH WHERE APPROPRIATE AND PROVIDE PROTECTION FOR ALL TRADES AND SERVICES. PROJECT MANAGER IS TO SCHEDULE BY THE GENERAL CONTRACTOR TO ENSURE COORDINATION OCCURS PRIOR TO THE COMMENCEMENT OF WORK.
3. THE GENERAL CONTRACTOR IS TO PROVIDE A BEGINNING PLAN FOR THE FLOOR AND CONCRETE PAVING DETAILS.
4. GENERAL CONTRACTOR TO BE RESPONSIBLE FOR THE COORDINATION OF ALL UTILITIES PRIOR TO THE INSTALLATION OF SITE PAVING.
5. REFER TO #6.1 SPECIES FOR ARCHITECTURAL STANDARD DETAILS (ASD) AS GENERAL INSTALLATION DETAILS (GSDS).
6. INSTALL A VAPOR BARRIER UNDER ALL NEW CONCRETE WHERE A FLOOR FINISH OR INTERIOR WALL IS REQUIRED.
7. PROVIDE CONTROL JOINTS IN NEW CONCRETE SLAB TO 10' O.C. MAX EQUALLY SPACE JOINTS BETWEEN EACH COLUMN Bay. REFER TO ASD-6.

[illegible]

©2011 AT & T INTELLECTUAL PROPERTY. ALL RIGHTS RESERVED. THIS DOCUMENT IS UNCLASSIFIED.



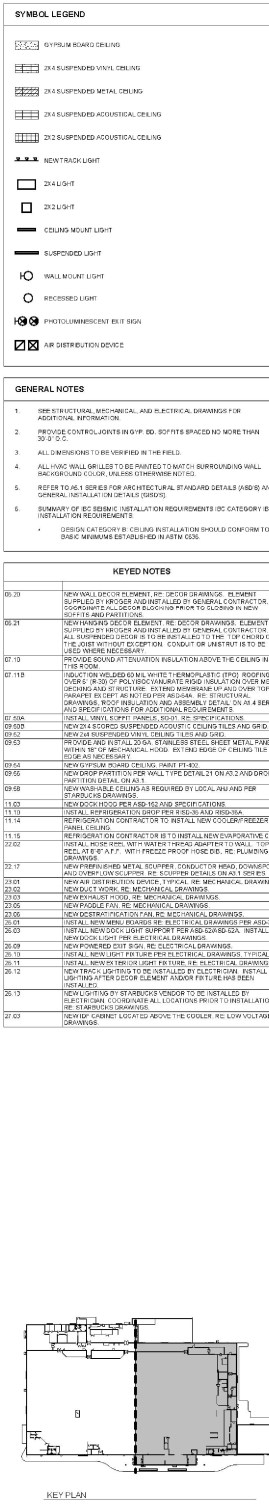

REPUBLIC OF THE NORTHERN IRELAND GROUP, LTD.  
TRAFFIC ROAD AND LIGHTS THREE, WHITE ST.

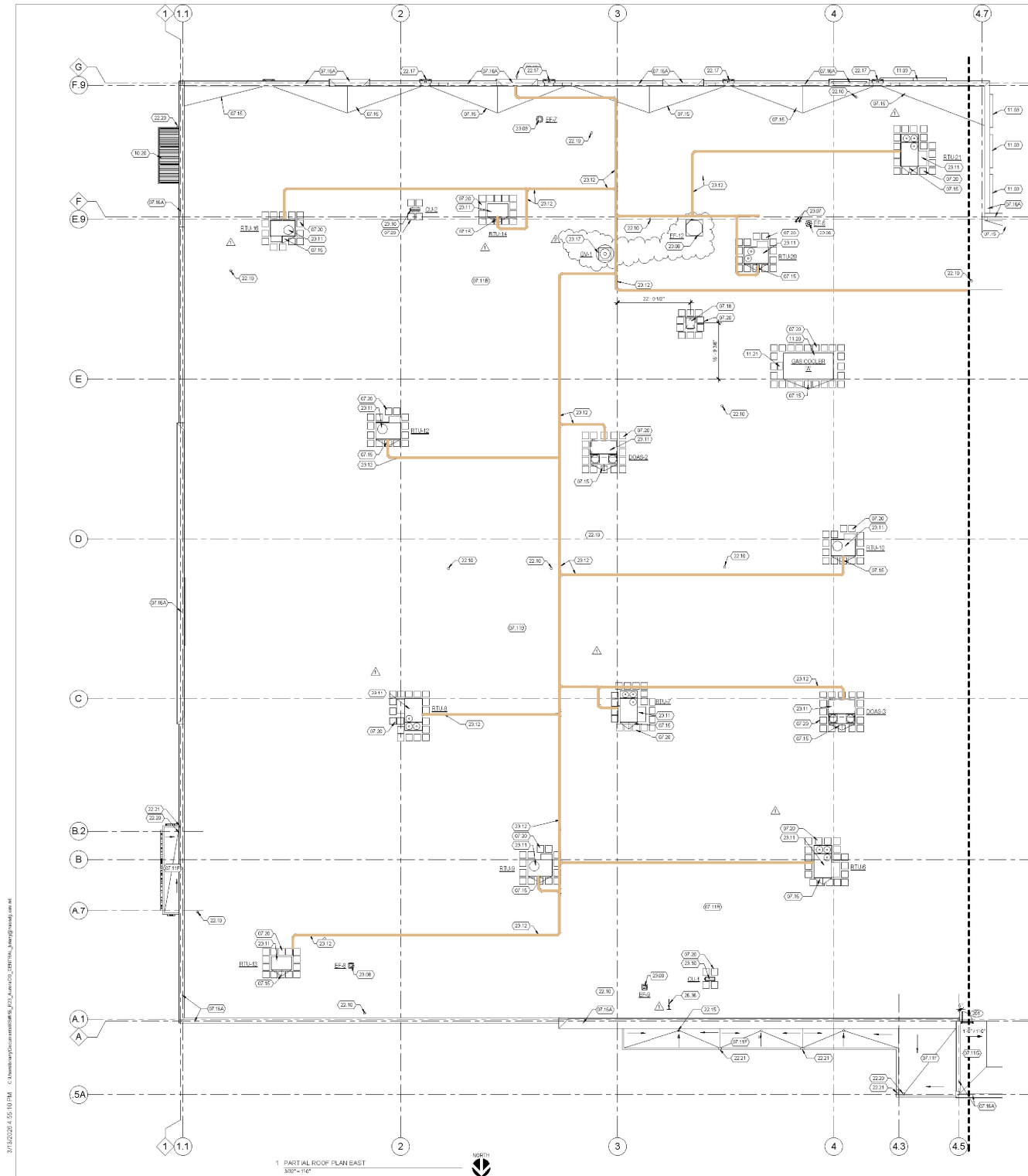

SYMBOL LEGEND

-  WALK PADS  
 GAS LINE  
 RD ROOF DRAIN  
 OD OVERFLOW DRAIN  
 DOOR / FRAME N.

## GENERAL NOTES

1. ALL NEW ROOF TOP EQUIPMENT TO BE SET ON ROOF CURBS AND PLATFORMS
2. FOR ALL INLINE EQUIPMENT AND MECHANICAL ABOVE/ROOF AND DUCTWORK PENETRATIONS THROUGH ROOF REFER TO MECHANICAL DRAWINGS
3. REFER TO PLUMBING AND MECHANICAL DRAWINGS FOR HANGS WITH THIS ROOF.
4. REFER TO S&S AND M&P FOR INLINE EQUIPMENT COORDING.
5. ALL DRAINAGE AND DRAINAGE WITH SHOULD BE SUMPTED FROM THE ROOF'S SURFACE AND DISCHARGE TO THE STREET OR TO THE STORM DRAINAGE SYSTEM REMOVED FROM ROOF. DRAINAGE OVERLAPS AND SCUMPS TO THE COMPLETION OF THE FINAL PHASE OF PROJECT AND AFTER THE COMPLETION OF THE PROJECT.
6. DETAIL ROOF PENETRATIONS.
7. SHALL ALL CONTROL AND PARASOLATIONS ON THE EXTERIOR PARASOL WALLS
8. ROOF TOP EQUIPMENT MUST BE A MINIMUM OF 12" TO THE EDGE OF THE ROOF. REFER TO MECHANICAL DRAWINGS.
9. EXHAUST FANS ARE TO BE A MINIMUM OF 12" FROM ANY WALL, RAILING, REFER TO MECHANICAL DRAWINGS.
10. ALL EXHAUST ROOF TOP LASHES TO BE PAINTED SAFETY YELLOW. P&S.
11. ALL EXHAUST ROOF TOP LASHES TO BE PAINTED SAFETY YELLOW. P&S. ALL LASHES TO BE SUPPORTED PER MECHANICAL DRAWINGS AND SPECIFICATIONS.
12. REFER TO A21 SERIES FOR EXTERIOR FINISHES, SIGNAGES, LEGEND.
13. REFER TO A21 SERIES FOR ARCHITECTURAL, SIGNAGE DETAILS AND SPECIFICATIONS.

#### ROOF CURB SCHEDULE

ROOF CURB TYPE	QUANTITY	DETAILS	REMARKS
ROOF TOP UNIT (RTU)	24	ASD-64C, ASD-78, ASD-10	A, B, C
EXHAUST FAN	11	ASD-64C, ASD-69	A, B, C
SPLIT SYSTEM CONDENSING UNIT	2	ASD-99	A, B, C
REFRIGERATION CONDENSING UNIT	2	ASD-91	A

## REMARKS NOTES

- A. REFER TO A51 SERIES FOR ARCHITECTURAL STANDARD DETAIL (ASD) INFORMATION.
- B. REFER TO M51 SERIES FOR HVAC STANDARD DETAIL (HSD) INFORMATION.
- C. REFER TO M61 MECHANICAL SCHEDULES FOR ADDITIONAL INFORMATION AND ORDERING NUMBERS.

## KEYED NOTES

- [illegible]

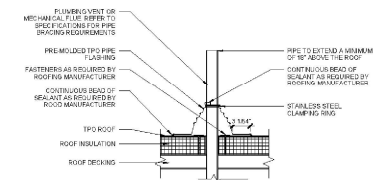

## 2 ROOF PIPE PENETRATION DETAIL

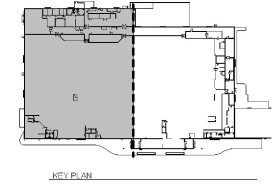

KEY PLAN

[illegible]

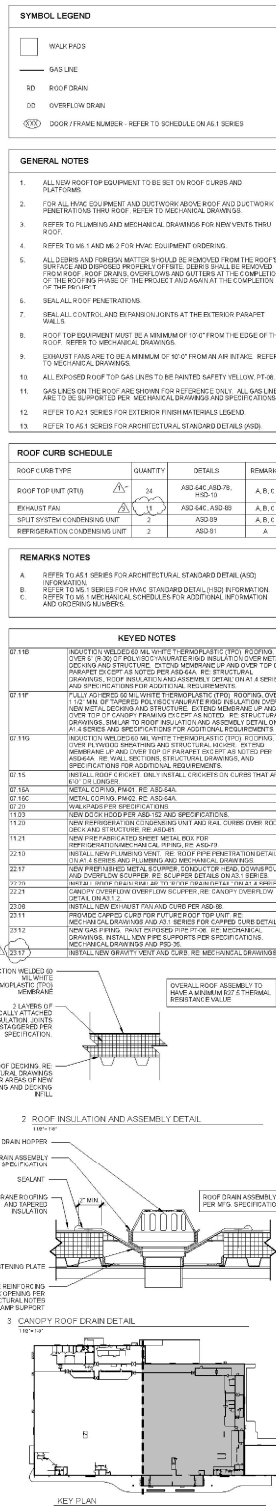



**KING SOOPERS**  
**KS#156**  
 21805 NORTH AVENUE  
 ALBUQUERQUE, NM 87104  
 A DIVISION OF THE  
 THE WOOD COMPANY



**Naos Design Group, LLC**  
 4949 SOUTH SYRACUSE ST.  
 DENVER, CO 80040 80037  
 303.755.7577  
 1770.555.4281  
 www.naosg.com

ARCHITECT OF RECORD  
 MUSIC BRITTY



1100 14th and Pennsylvania Ave  
 Suite 100  
 Denver, CO 80202  
 303.733.1100  
 www.musicbritty.com

INTERIOR DESIGN



STRUCTURAL DESIGN  
 800.542.7302  
 schaefer@schaefer.com

schaefer



STRUCTURAL



**Pickering Firm, Inc.**  
 Architecture / Engineering  
 Planning / Interiors  
 6320 Apple Avenue, Suite 200  
 Denver, CO 80221  
 Tel: 303.758.1111

HUMIDITY MECHANICAL & ELECTRICAL



**RSCU TECHNOLOGIES**  
 1005 RENO ROAD, SUITE F  
 DENVER, CO 80202  
 T: 916.415.7443

LOW VOLTAGE



**telgian**  
 TELECOM CORPORATION  
 10000 E. ALBUQUERQUE BLVD.  
 SUITE 301  
 DENVER, CO 80231  
 T: (877) 795-4248  
 HTTP://WWW.TELGIAN.COM

FIRE PROTECTION



**Galloway**  
 Planning, Research, Engineering  
 5055 Greenwood Plaza Blvd, Suite 200  
 Greenwood Village, CO 80111  
 Tel: 483.770.8844  
 Fax: (877) 770-8636  
 Email: galloway@galloway.com

CIVIL

**LEADS LOG**

#	DESCRIPTION	DATE
1	PERMIT / EIR / SD	06/25/2008
2	AS NOTED	11/06/2008
3	AS NOTED	09/22/2009

JOB # \_\_\_\_\_ SCALE \_\_\_\_\_  
 2024-09-28 AS NOTED

SHEET NO. \_\_\_\_\_

**A14.2**  
 PARTIAL ROOF PLAN  
 WEST AND DETAILS

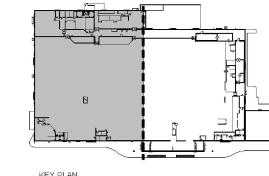
[illegible][illegible]

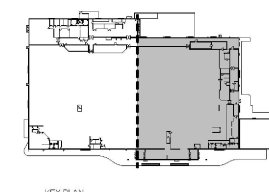
[illegible]EPOXYCAT 6375-4405-389CA ©BOND, LLC

- Wall - Exterior - Fiber Cement - lap siding
- Lintel
- Paint Graphic - pick-up - if required
- Cornice wrapped with MP-01
- Wall - CMU Smooth - New

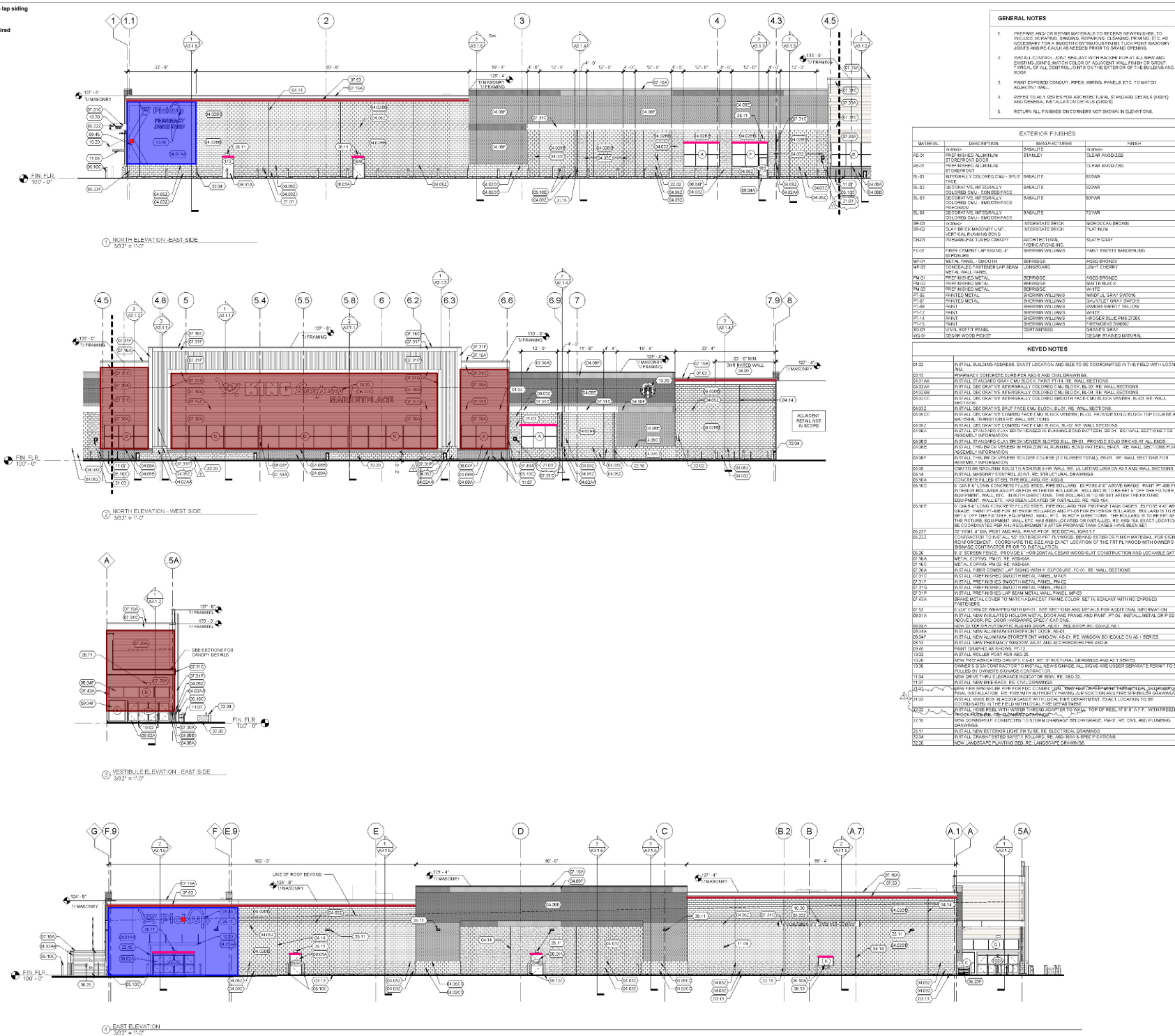

**KING Soopers**  
K3#156  
2100 E 56TH AVENUE  
AURORA, CO 80019

**naos**  
Naos Design Group, LLC  
4949 SOUTH SYRACUSE ST  
SUITE 450  
DENVER, COLORADO 80237  
(303) 750-5777  
(720) 360-4281  
www.naosdg.com

**ARCHITECT OF RECORD**  
MARC BREETZ

**STRUCTURAL ENGINEER**  
800.542.3302  
schaefer-inc.com

**schaefer**  
STRUCTURAL

**Pickering Inc.**  
Architectural Engineering  
Planning Services  
1801 74th Avenue, Suite 200  
Broomfield, CO 80020  
(303) 440-6600

**PLUMBING, MECHANICAL & ELECTRICAL**

**RSJ TECHNOLOGIES**  
1888 REPAIRING RD. SUITE F  
AURORA, CO 80014  
T: 724-616-7643

**LOW VOLTAGE**

**teigian**  
TEIGIAN CORPORATION  
1022 SOUTH BETH PLAZA  
SUITE 100  
PARKVIEW, AZ 85044  
T: (877) 926-4628  
HTTP://WWW.TEIGIAN.COM

**FIRE PROTECTION**

**Galloway**  
Planning Architecture Engineering  
3500 Greenwood Plaza Blvd Suite 200  
Greenwood Village, CO 80111  
(303) 750-7300  
Fax: 303-750-3036  
www.galloway-us.com

**CIVIL**

**ISSUE LOG**  
# DESCRIPTION DATE  
1. PERMANENT RECORD SET 05/07/2025  
2. REVISIONS 05/07/2025

**JOB #:** 2024188 **SCALE:** AS NOTED

**SHEET NO.**  
**A2.1.1**  
**EXTERIOR ELEVATIONS**

FOR MORE INFORMATION, PLEASE CONTACT THE ARCHITECT OF RECORD. THIS DOCUMENT IS THE PROPERTY OF THE ARCHITECT OF RECORD AND IS NOT TO BE REPRODUCED OR COPIED IN ANY MANNER WITHOUT THE WRITTEN PERMISSION OF THE ARCHITECT OF RECORD.



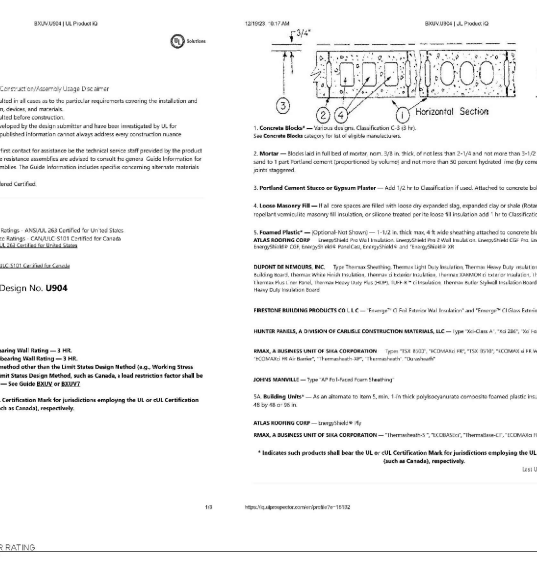
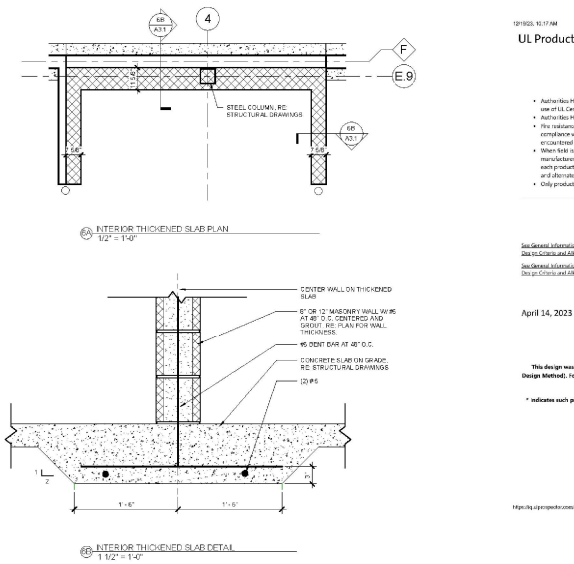
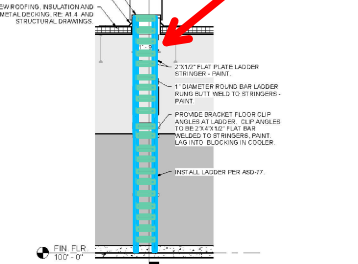
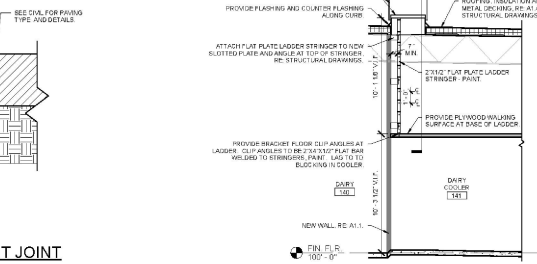
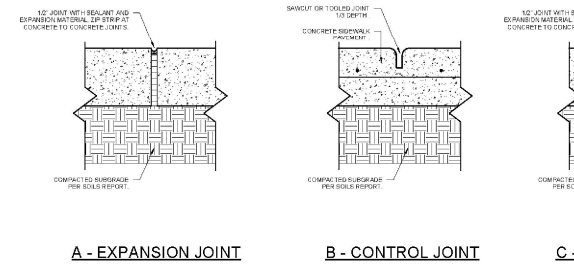
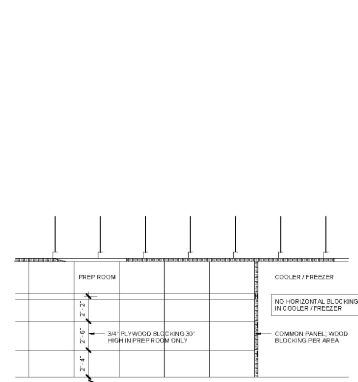
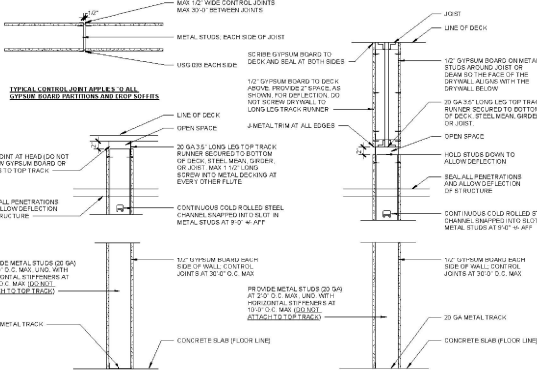
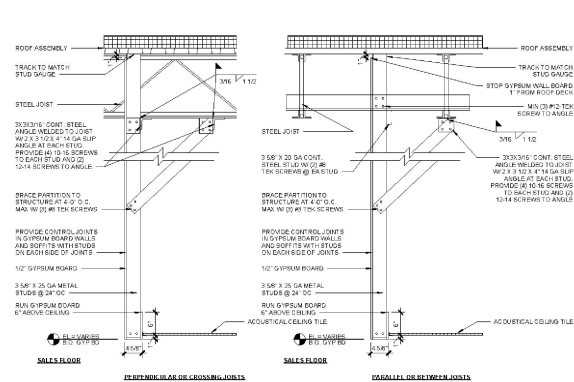

**KING Soopers**  
KING SOOPERS  
K51156  
E 8TH AVENUE  
AND PONDIA RD  
AURORA, CO

A COMMITMENT OF  
THE KROGER COMPANY

**naos**  
Naos Design  
Group, LLC

4949 SOUTH SYRACUSE ST  
SUITE 450  
DENVER, COLORADO 80237  
(303) 755-5777  
(720) 360-4281  
www.naosdesign.com

ARCHITECT OF RECORD  
MARC BREETZ

**schaefer**  
schaefer inc.

STRUCTURAL ENGINEERS  
800.542.3302  
schaeferinc.com

**Pickering**  
Pickering Firm, Inc.  
Architectural Engineering  
Planning Services

PLUMBING, MECHANICAL &  
ELECTRICAL

**RS&J**  
TECHNOLOGIES  
1988 REPAIRING RD. SUITE F  
MILWAUKEE, WI 53211  
TEL: 414-616-7643

LOW VOLTAGE

**teligian**  
TELIGIAN CORPORATION  
2008 SOUTH BETH PLAZA  
SUITE 100  
PARKER, CO 80646  
TEL: (303) 955-4628  
HTTP://WWW.TELIGIAN.COM

FIRE PROTECTION

**Galloway**  
Planning, Architecture, Engineering  
3500 Greenwood Plaza Blvd. Suite 200  
Greenwood Village, CO 80111  
TEL: 303.773.3000  
FAX: 303.773.3000  
WWW.GALLOWAY-USA.COM

CIVIL  
ISSUE LOG  
# DESCRIPTION DATE  
PERMIT 100-001 05/07/2026

JOB # SCALE  
2024188 AS NOTED

SHEET NO.  
A3.1  
DETAILS

FOR THE ARCHITECT'S USE ONLY  
THIS DRAWING IS THE PROPERTY OF THE ARCHITECT  
AND IS NOT TO BE REPRODUCED OR COPIED IN ANY MANNER  
WITHOUT THE WRITTEN PERMISSION OF THE ARCHITECT

- | LOCATION |                | WALL THICKNESS | OPENING SIZE | TYPE               | MATERIAL | FINISH   | PAIR TYPE      | PANEL MATERIAL | FINISH   | HARDWARE       | GROUP | HEAD     | JAMB         | SILL     | REMARKS | NUMBER |
|----------|----------------|----------------|--------------|--------------------|----------|----------|----------------|----------------|----------|----------------|-------|----------|--------------|----------|---------|--------|
| 100A     | VITRERO A      | EXTERIOR       | 11'-10 1/2"  | 14'-3 1/2" x 7'-8" | -        | ALUMINUM | CLAMP ALUMINUM | B              | ALUMINUM | CLAMP ALUMINUM | 403   | 03A6-1.6 | 04-5.06A-1.4 | 06A5-1.4 | -       | 100A   |
| 100B     | CLAMP ALUMINUM | EXTERIOR       | 11'-10 1/2"  | 14'-3 1/2" x 7'-8" | -        | ALUMINUM | CLAMP ALUMINUM | B              | ALUMINUM | CLAMP ALUMINUM | 403   | 03A6-1.6 | 04-5.06A-1.4 | 06A5-1.4 | -       | 100B   |
| 100C     | CLAMP ALUMINUM | EXTERIOR       | 11'-10 1/2"  | 14'-3 1/2" x 7'-8" | -        | ALUMINUM | CLAMP ALUMINUM | B              | ALUMINUM | CLAMP ALUMINUM | 403   | 03A6-1.6 | 04-5.06A-1.4 | 06A5-1.4 | -       | 100C   |
| 100D     | CLAMP ALUMINUM | EXTERIOR       | 11'-10 1/2"  | 14'-3 1/2" x 7'-8" | -        | ALUMINUM | CLAMP ALUMINUM | B              | ALUMINUM | CLAMP ALUMINUM | 403   | 03A6-1.6 | 04-5.06A-1.4 | 06A5-1.4 | -       | 100D   |
| 100E     | CLAMP ALUMINUM | EXTERIOR       | 11'-10 1/2"  | 14'-3 1/2" x 7'-8" | -        | ALUMINUM | CLAMP ALUMINUM | B              | ALUMINUM | CLAMP ALUMINUM | 403   | 03A6-1.6 | 04-5.06A-1.4 | 06A5-1.4 | -       | 100E   |
| 100F     | CLAMP ALUMINUM | EXTERIOR       | 11'-10 1/2"  | 14'-3 1/2" x 7'-8" | -        | ALUMINUM | CLAMP ALUMINUM | B              | ALUMINUM | CLAMP ALUMINUM | 403   | 03A6-1.6 | 04-5.06A-1.4 | 06A5-1.4 | -       | 100F   |
| 100G     | CLAMP ALUMINUM | EXTERIOR       | 11'-10 1/2"  | 14'-3 1/2" x 7'-8" | -        | ALUMINUM | CLAMP ALUMINUM | B              | ALUMINUM | CLAMP ALUMINUM | 403   | 03A6-1.6 | 04-5.06A-1.4 | 06A5-1.4 | -       | 100G   |
| 100H     | CLAMP ALUMINUM | EXTERIOR       | 11'-10 1/2"  | 14'-3 1/2" x 7'-8" | -        | ALUMINUM | CLAMP ALUMINUM | B              | ALUMINUM | CLAMP ALUMINUM | 403   | 03A6-1.6 | 04-5.06A-1.4 | 06A5-1.4 | -       | 100H   |
| 100I     | CLAMP ALUMINUM | EXTERIOR       | 11'-10 1/2"  | 14'-3 1/2" x 7'-8" | -        | ALUMINUM | CLAMP ALUMINUM | B              | ALUMINUM | CLAMP ALUMINUM | 403   | 03A6-1.6 | 04-5.06A-1.4 | 06A5-1.4 | -       | 100I   |
| 100J     | CLAMP ALUMINUM | EXTERIOR       | 11'-10 1/2"  | 14'-3 1/2" x 7'-8" | -        | ALUMINUM | CLAMP ALUMINUM | B              | ALUMINUM | CLAMP ALUMINUM | 403   | 03A6-1.6 | 04-5.06A-1.4 | 06A5-1.4 | -       | 100J   |
| 100K     | CLAMP ALUMINUM | EXTERIOR       | 11'-10 1/2"  | 14'-3 1/2" x 7'-8" | -        | ALUMINUM | CLAMP ALUMINUM | B              | ALUMINUM | CLAMP ALUMINUM | 403   | 03A6-1.6 | 04-5.06A-1.4 | 06A5-1.4 | -       | 100K   |
| 100L     | CLAMP ALUMINUM | EXTERIOR       | 11'-10 1/2"  | 14'-3 1/2" x 7'-8" | -        | ALUMINUM | CLAMP ALUMINUM | B              | ALUMINUM | CLAMP ALUMINUM | 403   | 03A6-1.6 | 04-5.06A-1.4 | 06A5-1.4 | -       | 100L   |
| 100M     | CLAMP ALUMINUM | EXTERIOR       | 11'-10 1/2"  | 14'-3 1/2" x 7'-8" | -        | ALUMINUM | CLAMP ALUMINUM | B              | ALUMINUM | CLAMP ALUMINUM | 403   | 03A6-1.6 | 04-5.06A-1.4 | 06A5-1.4 | -       | 100M   |
| 100N     | CLAMP ALUMINUM | EXTERIOR       | 11'-10 1/2"  | 14'-3 1/2" x 7'-8" | -        | ALUMINUM | CLAMP ALUMINUM | B              | ALUMINUM | CLAMP ALUMINUM | 403   | 03A6-1.6 | 04-5.06A-1.4 | 06A5-1.4 | -       | 100N   |
| 100O     | CLAMP ALUMINUM | EXTERIOR       | 11'-10 1/2"  | 14'-3 1/2" x 7'-8" | -        | ALUMINUM | CLAMP ALUMINUM | B              | ALUMINUM | CLAMP ALUMINUM | 403   | 03A6-1.6 | 04-5.06A-1.4 | 06A5-1.4 | -       | 100O   |
| 100P     | CLAMP ALUMINUM | EXTERIOR       | 11'-10 1/2"  | 14'-3 1/2" x 7'-8" | -        | ALUMINUM | CLAMP ALUMINUM | B              | ALUMINUM | CLAMP ALUMINUM | 403   | 03A6-1.6 | 04-5.06A-1.4 | 06A5-1.4 | -       | 100P   |
| 100Q     | CLAMP ALUMINUM | EXTERIOR       | 11'-10 1/2"  | 14'-3 1/2" x 7'-8" | -        | ALUMINUM | CLAMP ALUMINUM | B              | ALUMINUM | CLAMP ALUMINUM | 403   | 03A6-1.6 | 04-5.06A-1.4 | 06A5-1.4 | -       | 100Q   |
| 100R     | CLAMP ALUMINUM | EXTERIOR       | 11'-10 1/2"  | 14'-3 1/2" x 7'-8" | -        | ALUMINUM | CLAMP ALUMINUM | B              | ALUMINUM | CLAMP ALUMINUM | 403   | 03A6-1.6 | 04-5.06A-1.4 | 06A5-1.4 | -       | 100R   |
| 100S     | CLAMP ALUMINUM | EXTERIOR       | 11'-10 1/2"  | 14'-3 1/2" x 7'-8" | -        | ALUMINUM | CLAMP ALUMINUM | B              | ALUMINUM | CLAMP ALUMINUM | 403   | 03A6-1.6 | 04-5.06A-1.4 | 06A5-1.4 | -       | 100S   |
| 100T     | CLAMP ALUMINUM | EXTERIOR       | 11'-10 1/2"  | 14'-3 1/2" x 7'-8" | -        | ALUMINUM | CLAMP ALUMINUM | B              | ALUMINUM | CLAMP ALUMINUM | 403   | 03A6-1.6 |              |          |         |        |

FRAME TYPES		NOT ALL DOOR TYPES MAY APPLY TO THIS PROJECT
<b>TYPE #1</b> INTERIOR HOLLOW METAL FRAME	<b>TYPE #2</b> EXTERIOR INSULATED METAL FRAME	
<b>TYPE #3</b> REINFORCED HOLLOW METAL FRAME	<b>TYPE #4</b> BENT PLATE FRAME	
DOOR TYPES		NOT ALL DOOR TYPES MAY APPLY TO THIS PROJECT
<b>TYPE #5</b> HOLLOW METAL DOOR	<b>TYPE #6</b> EXTERIOR INSULATED HOLLOW METAL DOOR	<b>TYPE #7C</b> HOLLOW METAL DOOR WITH REINFORCED PLATE
<b>TYPE #8</b> HOLLOW METAL DOOR WITH REINFORCED PLATE	<b>TYPE #9</b> HOLLOW METAL DOOR WITH HALF GLASS	<b>TYPE #10</b> DOUBLE ACTION PLASTIC ACTION DOOR
<b>TYPE #11</b> HOLLOW METAL DOOR WITH HALF GLASS	<b>TYPE #12</b> HOLLOW METAL DOOR WITH HALF GLASS	<b>TYPE #13</b> PLASTIC ACTION DOOR
<b>TYPE #14</b> DOUBLE ACTION PLASTIC ACTION DOOR	<b>TYPE #15</b> DOUBLE ACTION PLASTIC ACTION DOOR	<b>TYPE #16</b> DOUBLE ACTION PLASTIC ACTION DOOR
<b>TYPE #17</b> DOUBLE ACTION PLASTIC ACTION DOOR	<b>TYPE #18</b> DOUBLE ACTION PLASTIC ACTION DOOR	<b>TYPE #19</b> DOUBLE ACTION PLASTIC ACTION DOOR
<b>TYPE #20</b> DOUBLE ACTION PLASTIC ACTION DOOR	<b>TYPE #21</b> DOUBLE ACTION PLASTIC ACTION DOOR	<b>TYPE #22</b> DOUBLE ACTION PLASTIC ACTION DOOR
<b>TYPE #23</b> DOUBLE ACTION PLASTIC ACTION DOOR	<b>TYPE #24</b> DOUBLE ACTION PLASTIC ACTION DOOR	<b>TYPE #25</b> DOUBLE ACTION PLASTIC ACTION DOOR
<b>TYPE #26</b> DOUBLE ACTION PLASTIC ACTION DOOR	<b>TYPE #27</b> DOUBLE ACTION PLASTIC ACTION DOOR	<b>TYPE #28</b> DOUBLE ACTION PLASTIC ACTION DOOR
<b>TYPE #29</b> DOUBLE ACTION PLASTIC ACTION DOOR	<b>TYPE #30</b> DOUBLE ACTION PLASTIC ACTION DOOR	<b>TYPE #31</b> DOUBLE ACTION PLASTIC ACTION DOOR
<b>TYPE #32</b> DOUBLE ACTION PLASTIC ACTION DOOR	<b>TYPE #33</b> DOUBLE ACTION PLASTIC ACTION DOOR	<b>TYPE #34</b> DOUBLE ACTION PLASTIC ACTION DOOR
<b>TYPE #35</b> DOUBLE ACTION PLASTIC ACTION DOOR	<b>TYPE #36</b> DOUBLE ACTION PLASTIC ACTION DOOR	<b>TYPE #37</b> DOUBLE ACTION PLASTIC ACTION DOOR
<b>TYPE #38</b> DOUBLE ACTION PLASTIC ACTION DOOR	<b>TYPE #39</b> DOUBLE ACTION PLASTIC ACTION DOOR	<b>TYPE #40</b> DOUBLE ACTION PLASTIC ACTION DOOR
<b>TYPE #41</b> DOUBLE ACTION PLASTIC ACTION DOOR	<b>TYPE #42</b> DOUBLE ACTION PLASTIC ACTION DOOR	<b>TYPE #43</b> DOUBLE ACTION PLASTIC ACTION DOOR
<b>TYPE #44</b> DOUBLE ACTION PLASTIC ACTION DOOR	<b>TYPE #45</b> DOUBLE ACTION PLASTIC ACTION DOOR	<b>TYPE #46</b> DOUBLE ACTION PLASTIC ACTION DOOR
<b>TYPE #47</b> DOUBLE ACTION PLASTIC ACTION DOOR	<b>TYPE #48</b> DOUBLE ACTION PLASTIC ACTION DOOR	<b>TYPE #49</b> DOUBLE ACTION PLASTIC ACTION DOOR
<b>TYPE #50</b> DOUBLE ACTION PLASTIC ACTION DOOR	<b>TYPE #51</b> DOUBLE ACTION PLASTIC ACTION DOOR	<b>TYPE #52</b> DOUBLE ACTION PLASTIC ACTION DOOR
<b>TYPE #53</b> DOUBLE ACTION PLASTIC ACTION DOOR	<b>TYPE #54</b> DOUBLE ACTION PLASTIC ACTION DOOR	<b>TYPE #55</b> DOUBLE ACTION PLASTIC ACTION DOOR
<b>TYPE #56</b> DOUBLE ACTION PLASTIC ACTION DOOR	<b>TYPE #57</b> DOUBLE ACTION PLASTIC ACTION DOOR	<b>TYPE #58</b> DOUBLE ACTION PLASTIC ACTION DOOR
<b>TYPE #59</b> DOUBLE ACTION PLASTIC ACTION DOOR	<b>TYPE #60</b> DOUBLE ACTION PLASTIC ACTION DOOR	<b>TYPE #61</b> DOUBLE ACTION PLASTIC ACTION DOOR
<b>TYPE #62</b> DOUBLE ACTION PLASTIC ACTION DOOR	<b>TYPE #63</b> DOUBLE ACTION PLASTIC ACTION DOOR	<b>TYPE #64</b> DOUBLE ACTION PLASTIC ACTION DOOR

DO I M



